

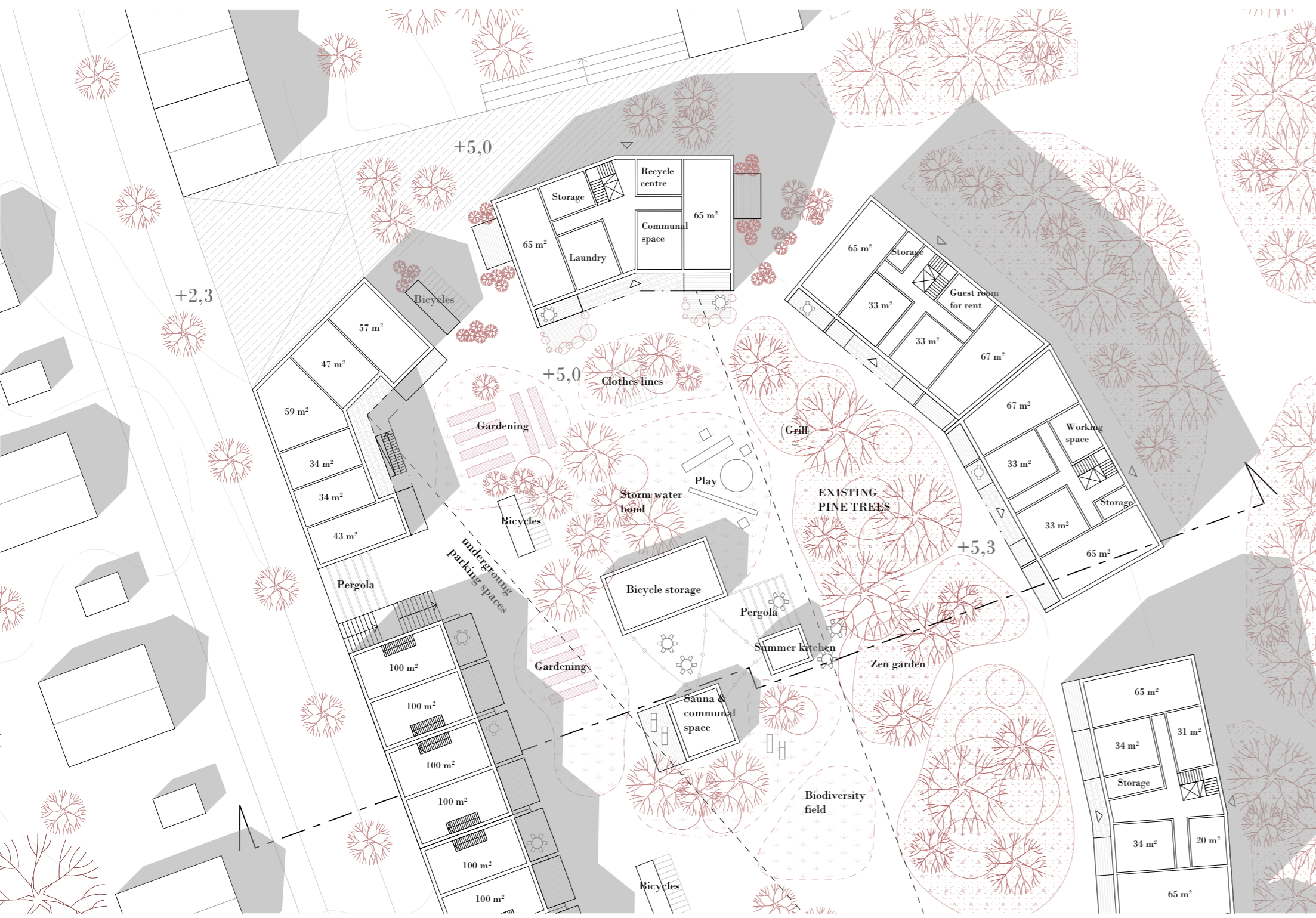

Perspective from a new park

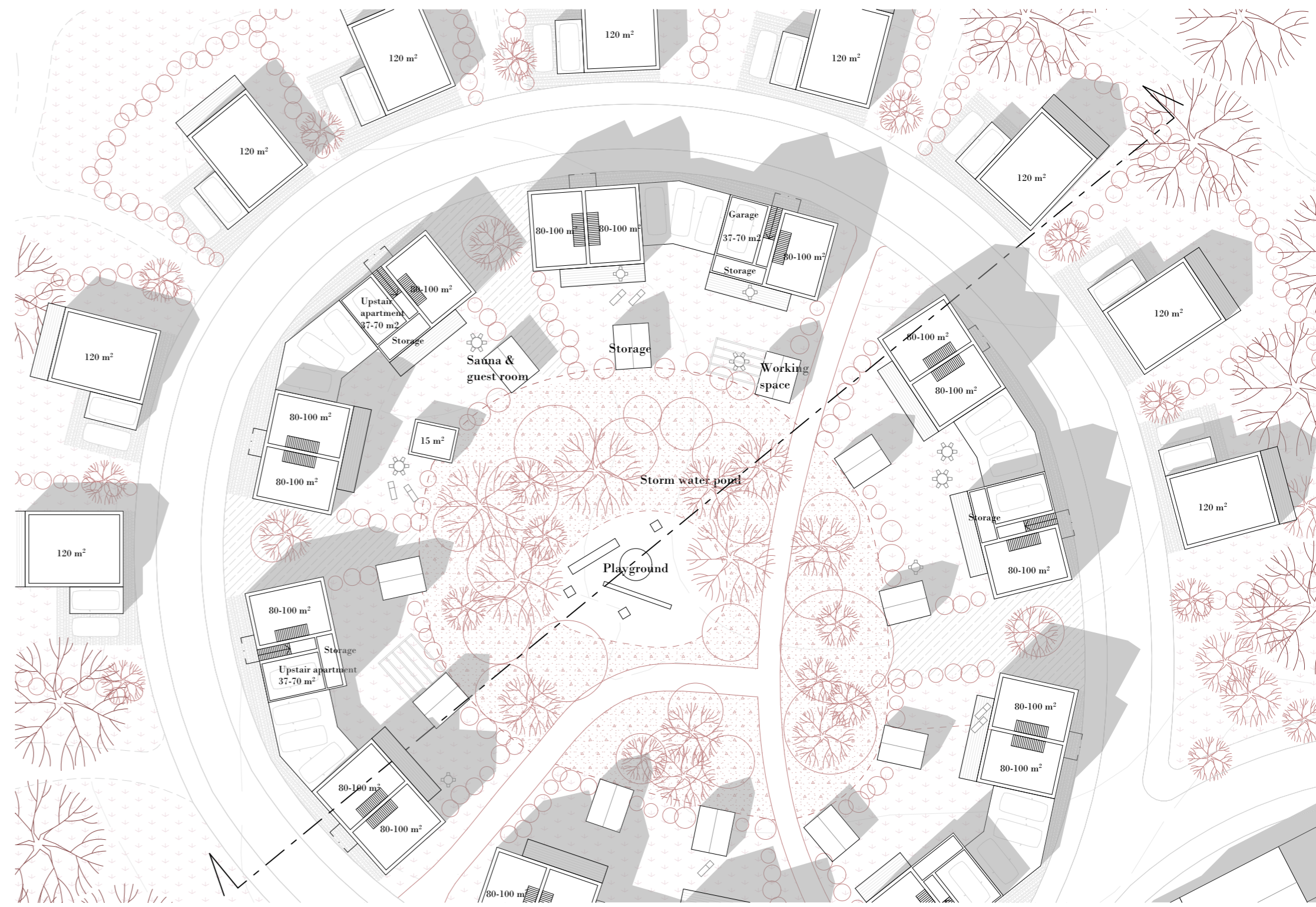

Typical housing block 1 - urban block 1:500



Typical housing block 2 - townhouses 1:500



Section 1 - urban block 1:500



Section 2 - townhouses 1:500

SUSTAINABILITY

In all construction solutions, high priority is given to sustainability and renewability. For example, using a wooden structure for the buildings. Rewilding is done in the area of the former hotel and in the camping area, supporting biodiversity. Supporting greenery in living for both residents and visitors increases its appreciation. We want to influence people's values with comfortable housing and versatile outdoor activity areas.

HOUSING SOLUTION

There are different types of high-quality housing in the area. The variation enables living in communities of residents of different sizes and in different life situations. Accessibility has been taken into account in the new construction. The construction uses natural and healthy construction methods and materials, such as solid wood.

In the placement and design of the buildings, we have strived to create a unique, sympathetic identity for the area. The area has a diverse housing typology of different sizes. Heights are used to play with roof shapes as well as building masses and courtyard buildings of different sizes. Connections to the main streets enable a lively ground floor in the future. It brings resilience to the urban structure. Spaces can be converted from living to serve guests of the area if needed. Community spirit is encouraged by offering communal spaces both indoors and outdoors.